

A circular logo with a decorative border. The text "Cardinal Newman High School" is written in a serif font along the top inner edge of the circle. In the center of the circle is the number "60" in a large, bold, serif font.

Cardinal Newman High School

60

A blue ribbon graphic with a white border, containing the years "1961-2021" in a white serif font.

1961-2021

The word "Years" written in a large, elegant, blue cursive script font, positioned below the ribbon.

Years

A photograph of the current Cardinal Newman High School building, a large brick structure with a white entrance and a sign that reads "CARDINAL NEWMAN HIGH SCHOOL".

Shaping the Future



Our Plan

As we celebrate 60 years of shaping hearts and minds, Phase One of our plan to update and renew Cardinal Newman High School will undertake renovating the North Academic Building. The extent of these exciting enhancements to promote greater accessibility is illustrated in the following pages. The work will begin immediately, as funding allows.

New Main Entrance & Offices

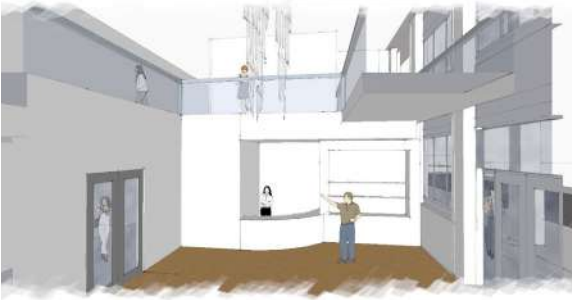

The main entrance into the North Academic Building will be relocated off the main driveway, across from the Sister Ann Richard Alumni Center and just beyond the beloved banyan tree.

The new main entrance will open into a spacious, two-story foyer and welcome area which will better facilitate easy entry into the breezeway leading into the South Building.

Attractive and functional space adjacent to the main entrance will include a welcome area, admissions center, and offices for student services and college advising.

Central air conditioning and a fire suppression system will be installed throughout the North Academic Building.

Academic Classrooms



The counselling center and college advising offices will be relocated to the newly renovated and more functional space.

The Chapel will be prominently positioned in the North Building with adjacent offices for the Campus Ministry team.

The Appeal will fund the creation of state-of-the-art laboratories for biology, chemistry, and physics.

An Innovation Lab will facilitate robotics, hands-on learning and enhance STEM-related offerings.

Second floor classrooms and faculty offices, including those utilized by the Mathematics Department, will be updated.

Shaping the Future

Memorial Opportunities *

Memorials present an opportunity for members of the Newman community to create a lasting tribute in honor of a loved one, living or deceased, on Cardinal Newman High School's campus. As you review the listing of options below, please bear in mind that the price of subscribing a memorial is set by privilege of designation, not actual construction cost.

North Academic Building.....	\$5,000,000
Welcome Center/Entryway.....	\$2,000,000
Admissions Office Suite.....	\$1,000,000
Student Services Suite.....	\$1,000,000
Chapel.....	\$500,000
Biology Laboratory.....	\$250,000
Chemistry Laboratory.....	\$250,000
Physics Laboratory.....	\$250,000
Innovation Laboratory.....	\$250,000
First Floor Classroom (2 available).....	\$125,000
Second Floor Classroom (6 available).....	\$50,000
Faculty Office.....	\$50,000

*Additional memorial opportunities are available for your consideration. Please contact Mary Martens in the Development Office at (561) 619-7280.

Memorials are subscribed on a “first-come, first-served” basis. Once we announce our Appeal, our website will list which memorials have been reserved and which are still available. You may also contact our Development Office to inquire about special opportunities not listed above.

Suggested Giving Plans

As the Newman community looks ahead, we have set a challenging goal of \$10 million for the ***Shaping the Future*** Appeal. We believe that we can exceed this goal and place our beloved school on a strong foundation for the future. It is only through your generosity and sacrificial giving that we will be able to accomplish this!

To assist you as you consider your pledge, we have provided some suggested giving plans below. Please consider which plan best fits within your budget.

Total Pledge	10% Down Payment	5 Annual Payment	20 Quarterly Payment	60 Monthly Payment
\$1,000,000	\$100,000	\$180,000	\$45,000	\$15,000
\$500,000	\$50,000	\$90,000	\$22,500	\$7,500
\$250,000	\$25,000	\$45,000	\$11,250	\$3,750
\$100,000	\$10,000	\$18,000	\$4,500	\$1,500
\$50,000	5,000	\$9,000	\$2,250	\$750
\$25,000	\$2,500	\$4,500	\$1,125	\$375
\$20,000	\$2,000	\$3,600	\$900	\$300
\$15,000	\$1,500	\$2,700	\$675	\$225
\$10,000	\$1,000	\$1,800	\$450	\$150
\$7,500	\$750	\$1,350	\$338	\$113
\$5,000	\$500	\$900	\$225	\$75
\$4,000	\$400	\$720	\$180	\$60
\$3,000	\$300	\$540	\$135	\$45
\$2,500	\$250	\$450	\$113	\$38

A Special Commitment

We are asking every member of the Cardinal Newman family to consider a five-year pledge commitment to help us achieve our goal. Your generosity will lay the foundation for the Appeal's success. As you discern your commitment, please remember the following:

- Your commitment may be paid over a five-year (60-month) period.
- We will send you regular payment reminders in accordance with the payment schedule you indicate.
- ***Shaping the Future*** is a special project that requires funding over and above our typical annual revenue streams. As you budget your pledge, please know that we will invite you to participate in the **Annual Crusader Fund**, as you continue to make payments toward your ***Shaping the Future*** Appeal pledge. Annual school fundraising events such as the Newman Night Gala will also continue as donors make and fulfill pledges to the ***Shaping the Future*** Appeal.

Tax Advantages of Thoughtful Giving

■ **Tax Deductions**

Annual contributions to this Appeal are fully tax-deductible (except in the instance of the IRA charitable rollover, further explained below).

■ **IRA Charitable Rollover**

If you have a non-Roth IRA and are aged 72 or older, you must take a required minimum distribution (RMD) every year. You are permitted to make a qualified charitable distribution (QCD) to satisfy all or part of your annual RMD. Through a QCD, you may transfer up to \$100,000 per year to Cardinal Newman High School. As a charitable gift, this distribution comes straight from your IRA to Newman. It does not pass through your hands and therefore is not taxed as income, but it does count toward your annual required minimum distribution. Since the funds are not claimed as income, the IRA rollover cannot be deducted on your tax return.

■ **Gifts of Stock**

Gifts of appreciated stock allow you to avoid the capital gains tax as you support the Crusaders. Newman immediately sells the stock for its current market value, and you can deduct that same current value from your taxes.

Matching Gifts

Many employers offer matching gift programs that provide employees and retirees the opportunity to multiply their gifts to educational institutions. We encourage all donors to apply for matching funds directly with their human resources department. Once your gift is received at Cardinal Newman, our Development Office can provide the necessary verification your company may require to approve your application.

Making Your Pledge

In order to make your pledge commitment, please utilize the provided pledge card to indicate your total pledge as well as your desirable method and structure of payment. We gratefully accept cash, checks or credit cards for your monthly, quarterly or annual pledge payments. If you wish to discuss your pledge or alternative ways to contribute, please contact our Development Office at:

Mary C. Martens, *Director of Development*
512 Spencer Drive, West Palm Beach, FL 33409
mary.martens@cardinalnewman.com • (561) 619-7280

For more information on giving plans, or to make a pledge online, please visit:
www.cardinalnewman.com/shapingthefuture

Shaping the Future
Appeal Goal: \$10 Million

Shaping the Future

Gift Recognition Levels

Gratitude is an integral part of Christian discipleship. As a sign of this gratitude, Cardinal Newman High School is committed to publicly thanking all our generous donors to this Appeal through a permanent installation in the renovated North Academic Building. Donors to the **Shaping the Future** Appeal will be recognized according to the following levels:

Newman Society

This level is named in honor of our patron, the great theologian St. John Henry Newman. It recognizes our benefactors whose generous support of the **Shaping the Future** Appeal totals:

\$1 Million or more

Dominican Society

The small, beloved order of Adrian Dominicans who founded our school lived in the building now the S.A.R.A. Center. Named for these holy women, including Sr. Anne Richard Baker, Sr. Mary Estelle Driscoll, and Sr. Thomas James, this level recognizes the generous donors who have anchored the **Shaping the Future** Appeal through a gift of:

\$500,000 to \$999,999

Oblate Society

This level is named in honor of the faithful order of priests, the Missionary Oblates of Mary Immaculate, who served and staffed Cardinal Newman for many years. This level recognizes the patronage of donors who have contributed to **Shaping the Future** with a gift of:

\$250,000 to \$499,999

President's Circle

Named in honor of the beloved heads-of-school who have faithfully led Cardinal Newman, this level recognizes the patronage of donors who have contributed to **Shaping the Future** with a gift of:

\$100,000 to \$249,999

Diamond Crusader

In 2021, Cardinal Newman High School celebrates 60 years—its diamond anniversary! Named for six decades of tradition, the Diamond Crusader level recognizes members of the Newman community whose **Shaping the Future** gift totals:

\$50,000 to \$99,999

Gold Crusader

Named in honor of our faithful mascot, the Gold Crusader level recognizes members of the Newman community whose **Shaping the Future** gift totals:

\$25,000 to \$49,999

Silver Crusader

Named in honor of our faithful mascot, the Silver Crusader level recognizes members of the Newman community whose **Shaping the Future** gift totals:

\$10,000 to \$24,999

Newman Champion

Named to honor alumni, parents and faculty who have championed the cause of providing Catholic secondary education to the young people of Palm Beach County. This level recognizes members of the Newman community whose **Shaping the Future** gift totals:

\$5,000-\$9,999

Newman Supporter

Named to honor all of the individuals and families who have been supportive of the mission of Cardinal Newman High School and whose **Shaping the Future** Gift totals:

\$2,500-\$4,999

60 Years of Cardinal Newman

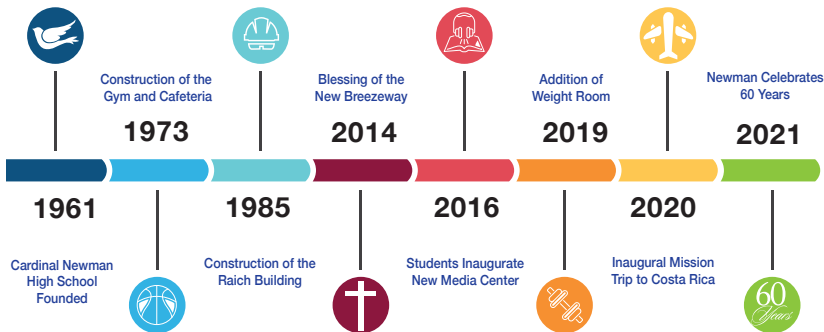

*Building life's champions
through faith, servant leadership, scholarship
and a strong family atmosphere.*



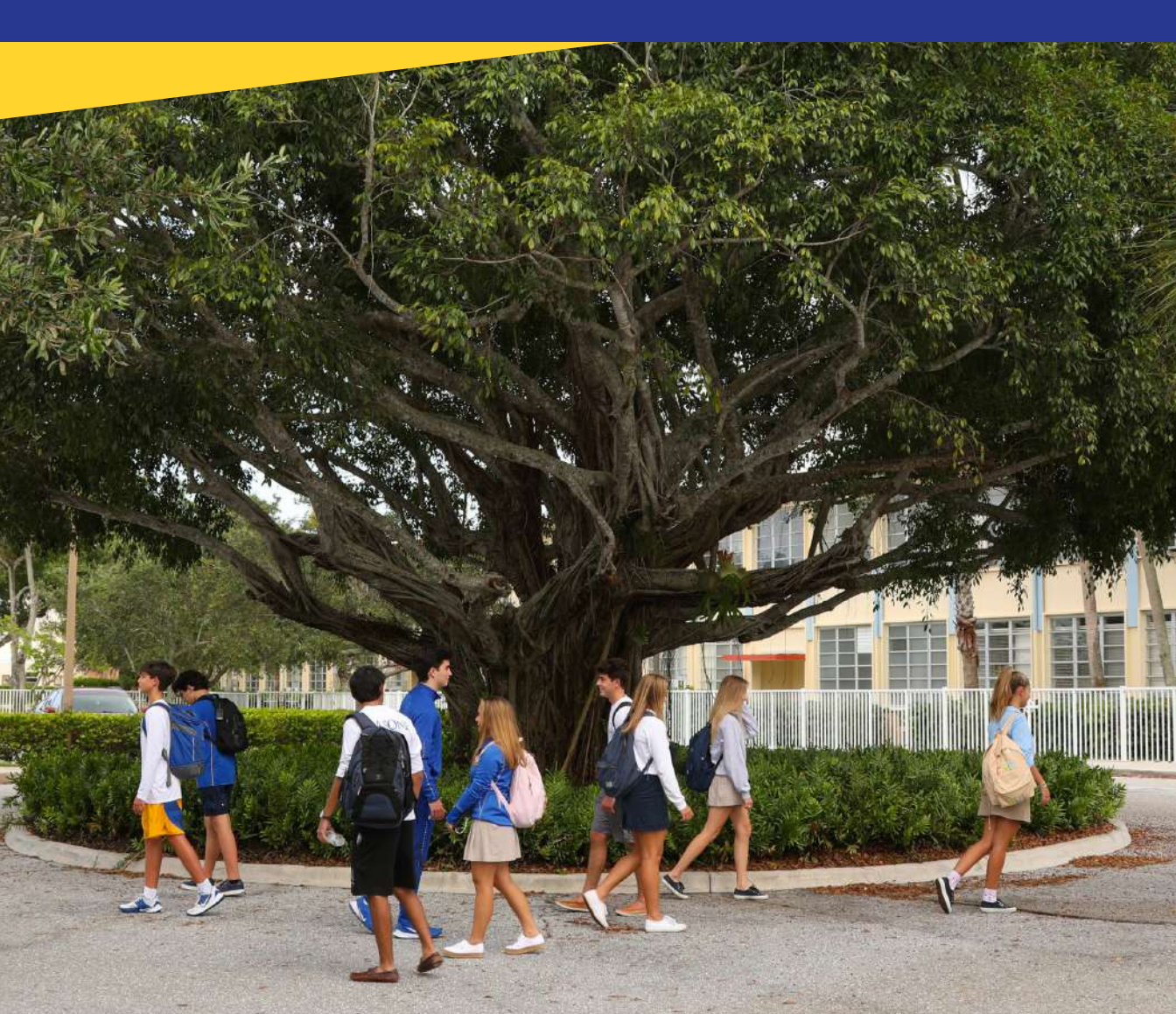

512 Spencer Drive
West Palm Beach, FL 33409



561.619.7280 office
561.683.7307 fax



www.cardinalnewman.com

