



CARDINAL NEWMAN

ADMISSION PROCESS

STEP 1

Apply Online

Go to www.cardinalnewman.com.

\$100 Application Fee Online application registers student for Placement Exam.

APPLICATION DEADLINE IS NOVEMBER 17TH.

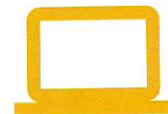

STEP 2

Entrance and Scholarship Exam

All applicants must take the High School Placement Test (HSPT). Test date selection is part of the online application.

The dates are:

Saturday, October 7th at 8:30 AM

Saturday, November 18th at 8:30 AM

Saturday, December 2nd at 8:30 AM



STEP 3

Decision Letters

Decision letters are mailed out **February 1, 2024**. Cardinal Newman has a rolling admission policy after the application deadline.



STEP 4

Registration

Upon receiving an acceptance letter, register the student as soon as possible. Paying the **\$500 Registration Fee** secures the student's admittance into the **Class of 2028**.



STEP 5

WELCOME TO CRUSADER NATION

Questions? Email The Admission Team at admissions@cardinalnewman.com

